FOR SALE

NOTICE

WHY PAY MORE WHEN YOU CAN GET IT FOR LESS

We have houses from the price of $3,900.00 to $15,000.00. Also two and three bedrooms, with no down payment. All houses are completed with or without bath.

Drop us a card.

Shanaberger Homes, Inc., Rt. 1, Rustburg, Va.
C/o Midway Motel.
Salesman: M. L. Gunnells.

(5-5-4tp)

IN JUST 15 MINUTES
IF YOU HAVE TO SCRATCH YOUR ITCH—
Your 48c back at any drug store. Apply ITCH-ME-NOT. Itch and burning disappear! Use instant-drying ITCH-ME-NOT day or night for ecxema, ring-worm, insect bites, foot itch, other surface rashes. TODAY at Spencer Drug Store.
(5-5-4tc)

STRAWBERRIES: Pick your own — 20c quart.
J. W. Gilliam,
Elam: four miles east Pamplin. Signs to house. (5-19-2tp)

FOR ATHLETE'S FOOT
USE KERATOLYTIC ACTION
BECAUSE it sloughs off the infected skin. Then watch fresh, healthy skin replace it. Get instant-drying T-4-L liquid, a keratolytic, at any drug store. If not delighted in 3 DAYS, your 48c back. Use T-4-L FOOT POWDER too—gives antiseptic soothing protection. NOW at Spencer Drug Store.

For Sale: 22 Remington Automatic Rifle. Also 3 rooms of furniture complete or will sell separately. Phone Appomattox 4272, or Lynchburg VIctor 5-5246.

For Sale: I have been properly empowered to offer for sale the home of the late Mrs. W. L. Ould which is now owned by Mrs. R. W. Manton by a survivor deed between her and her mother. I will appreciate anyone interested in this property to mail me sealed bids with the privilege of rejection if they are not approved by the owner, Mrs. Manton. I will appreciate these bids being mailed to me by Tuesday or Wednesday of next week.
Chas. T. Moses,
(1tc) Appomattox, Va.

For Sale: Female Chihauhau Puppy. 8 weeks old.
W. Roy Robertson,
Phone 2831, Appomattox, Va.

LIVING ROOM SUITES
2-piece Suite with foam cushions only $109.95.

SPECIAL

97 inch Sofa with foam cushions only $199.75.

Many more Suites to choose from.

Best Furniture Co.
1 mile East of
Appomattox, Va.
(5-26-tfc)

HELP WANTED

Help Wanted
MAN OR WOMAN, full or part time, to serve customers in North Appomattox County with Watkins Nationally Advertised Merchandise. Only requirements are applicant must be over 21 years of age with car or light truck. Earnings unlimited. For full information write Watkins Products, Inc., P. O. Box 5071, Richmond, Va.
(5-5-5tp)

Help Wanted
$2.50 per hour or more for part or full time route work. Large repeat orders. Man or woman. Write McNESS CO., P. O. Box 371, Baltimore, Md.

Help Wanted
$2.50 per hour or more for part or full time route work. Large repeat orders. Man or woman. Write McNESS CO., P. O. Box 371, Baltimore, Md.
(5-26-2tp)

BUSINESS SERVICE

NOTICE: Announcing Mrs. Walter W. Scott, Representative for Luther LeGrand, Florist. Flowers for all occasions.

Call: Appomattox 3213.

DINKINS
PLUMBING & HEATING
Appomattox, Va.

Ready To Serve You.
Sales and Service on all types of Furnaces and Water Pumps
Septic Tank Repairs
and service on general household plumbing.
Phone 4343, Day or Night.
Next to Times-Virginian,
(3-31-tfc) Appomattox, Va.

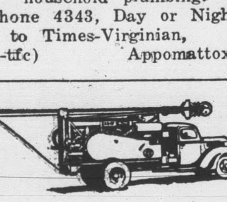

NO WATER — NO PAY

MOORE WELL BORING AND DRILLING CO.

Septic Tanks Installed
Nothing Down — 3 Years To Pay
We do not use plastic casing, as we cannot drive it and find that it will break and burst when we drive it.
We are still using galvanized casing.
Henry Chenault: Appomattox 2048.
Or Call: EDgewood 2-4821. Box 97, Rustburg, Va. — Doyle Moore.

FLOOR TILE: We are ordering a truck load of Asphalt tile and Vinyl Asbestos Tile within the next three weeks. You can get best prices on factory fresh materials if you see us or call EXport 2-5379 for representative.
THE FLOOR SHOP
Farmville, Va.

BALDWIN & OVERSTREET
Plumbing - Heating - Septic Tanks
Wells Bored and Drilled
Complete Bathrooms Built and Tiled
Nothing Down - Years To Pay
DIAL VI 5-3122
P. O. Box 2024
Lynchburg, Virginia
(12-17-6moc)

DODGE
TRIUMPH
SIMCA
WHITE TRUCKS
Dependable Hughes Cars
FINANCING
License 5 Dial 5-4511
John P. Hughes Motor Co. Inc.
800 Commerce St. Used Cars
Our Warehouse 13th & Commerce
Lynchburg, Va.

NOTICE: I am now acting as Agent for Dooley's Florist in Lynchburg and can take care of your orders locally and out of town. Arrangements — Funeral designs — potted plants — corsages — weddings, etc. Will thank you to call 2471. —Mrs. Larry Young.

WATER WELLS PUMPS
GET THE BEST GET FALWELL
WE WILL SAVE YOU MONEY
Falwell Well Corp.
P. O. Box 937
Lynchburg, Va.
Dial VIctor 6-2739.
(5-5-tfc)

RANSON ELECTRIC CO.
Evergreen, Va.
WIRING
Commercial — Residential
Electric Heating
A. C. Ranson John H. Ranson
Tel.- Appomattox 4777.
Tel. Pamplin CI 8-2115
Over 30 Years Experience

CARD OF THANKS

CARD OF THANKS
I wish to thank the people for their flowers, cards and their visits during my time in the hospital and at home while I have been sick.
Mr. J. O. Robertson,
Spout Spring, Va.

CARD OF THANKS
I want to take this means of thanking my friends and relatives for the many gifts, flowers, visits, food, interest and prayers during my recent stay in the hospital and since my return home. I can not find words to express my deep appreciation.
Kenneth V. Barlow.
(1tp)

FOR SALE

PUBLIC SALE

Pursuant to authority invested in me, George Abbitt, Jr., Trustee, in a deed of trust dated May 21, 1958, executed by Lewis D. Ragland and Estelle M. Ragland unto the undersigned, George Abbitt, Jr., Trustee, which deed of trust is recorded in the Clerk's Office of the Circuit Court of Appomattox County, Virginia in Deed Book 68 at Page 324 thereof, default having been made in the debts secured by the said Deed of Trust and having been demanded by the holder of the note secured by the said deed of trust so to do, I, George Abbitt, Jr., Trustee, will sell
AT PUBLIC AUCTION TO THE HIGHEST BIDDER ON
SATURDAY JUNE 25, 1960
AT 2:00 P. M.
ON THE PREMISES,
The FOLLOWING DESCRIBED PROPERTY
All that certain lot, part or parcel of land with all privileges and appurtances thereunto belonging, containing 832/1000 of an acre according to the hereinafter mentioned plat, be the same more or less as this conveyance is made by boundary and not by the acre, located about 10 miles north of Appomattox Courthouse in Stonewall Magisterial District of Appomattox County, Virginia, fronting and lying immediately on the northwest side of Highway No. 24 adjoining Shouse on the northeast, Ragland on the northwest, H. L. Rosen on the southwest and further described by that certain plat dated July 28, 1953, made by W. W. Scott, C. L. S., of record with the hereinafter mentioned deed as follows: Beginning at a point in the west right of way line of highway No. 24 corner with Howard L. and Irene B. Rosen; thence with the Rosen's N. 77° 25' W. 302.89 feet corner with Ragland; thence N. 20° 30' E. 141.72 feet with Ragland to new corner with Shouse; thence a new line over Shouse S. 69° 30' E. 300 feet to said highway; thence S. 20° 30' W. 100 feet to the beginning, enclosing 0.832 acres and designated as Lot No. 1 of a proposed Sub-Division. It is the identical property that was acquired by Lewis D. Ragland by deed, with plat attached, dated August 1, 1953 from S. S. Shouse and wife, of record in the Clerk's Office of the Circuit Court of Appomattox County in Deed Book 64 at Page 155, to which deed reference is hereby expressly made for a more complete and accurate definition of the real estate hereby conveyed.
The above described real estate has situated thereon a new dwelling recently constructed which property faces on State Highway No. 24 about 10 miles north-east of The Town of Appomattox.
For information as to how to reach this property, contact George Abbitt, Jr., Trustee, Appomattox, Virginia.
GEORGE ABBITT JR., TRUSTEE
Date: June 25 1960.
Time: 2:00 P. M.
Place: On the Premises.
Terms: Cash.
(5-26-5tc)

IN MEMORIAM

IN MEMORIAM
In loving memory of our Mother, Mrs. Phil Paulette, who passed away six years ago, May 22.
She was a plain, dear Mother,
With a loving smile each day.
Always trying to do for others,
As she journeyed on her way.
In some small way every day,
Memories of you come our way.
Time and years roll swiftly by,
But loving memories never die.
More and more each day we miss her.
Friends may think the wound is healed,
But they little know the sorrow
Lying within our hearts concealed.
So those of you who have a mother,
Treat her with loving care,
You will never know her value,
Till you see her vacant chair.
—The Children.
(1tc)

LEGAL NOTICE
To citizens of Town of Appomattox: The franchise granted to Central Virginia Gas Company in June 1957 provided that service was to be started by June 17, 1960.
Central Virginia Gas Company has requested a one (1) year extension and council has under consideration an ordinance to amend the franchise to allow the company until June 17, 1961, to commence service.
The Town Council will consider this matter at the next regular meeting on June 20, 1960, at 7:30 P. M.
Attest: C. J. Hunter.
(5-26-2tc)

Play safe — drive carefully.

FOR RENT

FARM FOR RENT. 1961.
On share.
W. D. Goodman,
Spout Spring, Va. Phone 3060.
(5-26-2tp)

House For Rent: 3 rooms, water and lights in house.
D. C. Reid, —3046.

WANTED TO BUY

NOTICE: Will pay $3.00 a piece for tires suitable for recapping
Webb's Tire Service
Route 460, Appomattox. Phone 8801
(7-3-tfc)

WE ARE NOW PAYING
Following prices on all grades scrap iron:

Auto bodies, fenders, etc., free of glass, wood, rubber, per hundred pounds	.50c
Mixed Scrap Iron — per hundred pounds	.70c to $1.00
Cast Iron, per hundred pounds	$1.60

Highest prices paid for all metals and rags. Secure our prices before selling.

Lynchburg Iron & Metal Co., Inc.
Park Ave. & Kemper St.,
Lynchburg, Va.
Tel—Victor 7 - 4401.
(1-1-tfc)

LEGAL NOTICE

TRUSTEE'S SALE
Pursuant to authority vested in the undersigned Trustee by virtue of that certain Deed of Trust, dated May 10th, 1957, executed by Lewis D. Ragland and (Mrs.) Estelle M. Ragland, of record on May 21st, 1957, in the Clerk's Office of the Circuit Court of Appomattox County, Virginia in D. B. 66, at Page 135, thereof, that whereas, default having been made in the payment of the indebtedness therein secured, and upon the request by the holder of said indebtedness that said Trust be executed, and in conformity therewith, the following real estate will be offered for sale in compliance with the terms and conditions of the aforesaid instrument.
DESCRIPTION:
Parcel No. 1
All of that certain tract and parcel of land lying and being in Stonewall Magisterial District of Appomattox County, Virginia, about nine (9) miles North of the Town of Appomattox, and about one (1) mile North of Rosebower, located West of State Highway No. 24, although not adjacent thereto, adjoining the lands now or formerly owned by Pau! Gunter on the West, Shouse on the East, Rosen on the South, Lewis ono the North; and the division and boundary line between this tract and the lands of C. E. Lewis is an old road running across the North Boundary of said tract, containing eight (8) acres, be the same ever so much more or less, as it is being sold by the boundary and not by the acre.
Said land is further described by that certain plat, prepared by Emmett D. Gillispie, dated 12-26-52, of record with deed, i n D.B. 60, at Page 272.
Parcel No. 2
All of that certain tract of land with any improvements thereon, lying and being in Stonewall Magisterial District of Appomattox County, Virginia, about twelve (12) miles Nortseast of Appomattox Court House, on the West side of the Buckingham Road, now Route No. 24, adjoining the lands now or formerly owned by T. S. Woodson, R. S. Wheeler, C. E. Lewis et als, containing 137.7 acres, be the same ever so much more or less, as it is being sold by the boundary and not by the acre.
It is that same real estate that was acquired by the said Ragland, by deed from Mrs. Susie L. Watson et vir, of record in our local Clerk's Office, in D. B. 66, at Page 133.
Place of Sale: On The Premises;
Time of Sale: 10:00 O'clock A. M., Saturday, June 18th, 1960;
Terms of Sale: Cash;
Auctioneer: James H. O'Brien;
Trustee: Wm. W. Burke.
(5-5-tfc)

May 24, 1960
NOTICE
In compliance with Section 653 and 653-A of the Code of Virginia, as amended relative to the appointment of School Trustees, a meeting of the School Trustees Electoral Board of Appomattox County is hereby called for 10:00 A. M. Saturday, June 4th, 1960 at the Court House, Appomattox, Virginia. The purpose of this meeting is to appoint a School Trustee for the Stonewall District of Appomattox County, for a term beginning July 1, 1960.
Stuart McD. Farrar, Chairman.
(5-26-2tc)

LEGAL NOTICE

VIRGINIA: In the Clerk's Office of the Circuit Court of Appomattox County.
Wade Ferguson, Appomattox, Virginia.
vs.
Charles H. Diuguid, et als.
To Charles H. Diuguid, if living, and if not, to the widow and heirs, devisees and successors in title of Charles H. Diuguid, Parties Unknown. Frances Isbell, Alice Bowman, Marcia Isbell, John Diuguid, David Diuguid, James Diuguid, Henry Diuguid, George Diuguid, Richard Diuguid, if he be living, and if any or all of the immeditely heretofore named persons be dead, then to their respective widows and widowers and heirs, devisees and successors in title, Defendants by the general description of Parties Unknown.
You are hereby notified that a tract or lot of land standing on the Commissioners books in Clover Hill District, County of Appomattox, Virginia, as follows:
'Diuguid, Charles - Appomattox, Nr. Old C. H. 2½ acres" was sold for delinquent taxes, levies, interest and cost to the Commonwealth of Virginia for 1951 taxes on Mar. 25, 1954;on Dec. 13, 1954, for 1952 taxes; on Dec. 12, 1955, for 1953 taxes; on Dec. 10 - 56 for 1954 taxes; on Dec. 9, 1957 for 1955 taxes; and on Dec. 8, 1958 for 1956 taxes, and application for the purchase thereof has been filed in this office. And it appears from the records in this office that [...] terested in said land [...] ther notified to appear [...] months from the date [...] tice and do what may be [...] to protect your interest.

Play safe — drive [...]

Read the Classified Ads

WELL DRILLING AND SEPTIC TANK [...]
Free Estimate [...]
Phone [...]
W. E. BURKS [...]
Rustburg
ED 2-4241
or call
GRINELS MOTOR [...]
Appomattox [...]

puts on the dog for spring

— **spiffy Bermuda shorts** that really look sporting, tailored with dash. All have 2-button tab closing, zipper fly front, wide elastic back and slash pockets. And all are wash-and-wear that practically take care of themselves. Solids and patterns for girls and boys with know-how.
Sizes 4, 5, 6, 7, 8.
.98 — 1.49

Boys will be joys in **Health-tex**®

woven shirts that wash-and-wear—freeing kiddies for fun and mothers from ironing. Soft, fine woven cotton well-tailored and merry. New spring solids, patterns and stripes.

Sizes 1, 2, 3, 4. **.98**
Sizes 3, 4, 5, 6, 7, 8, **.98**

Social butterflies love the fancy [...] **Health-tex**

pretty knit shirts with flattering shawl [...] little puff sleeves. [...] have delicate embro[...] All are soft 2-ply co[...] cotton that stay fi[...] washing. Springtime [...] textured solids, str[...] and patterns.

Sizes 3, 4, 5, 6, [...] **1.49**

Closed Monday, May 30th. Memorial Day

Marshall's Department Store
APPOMATTOX, VIRGINIA

Historic Appomattox Gave Unity and Peace to America

TIMES - VIRGINIAN

A Growing Newspaper In A Growing Town

A LIVE WEEKLY NEWSPAPER AT HISTORIC APPOMATTOX COURT HOUSE VIRGINIA

VOLUME 68 NUMBER 22 APPOMATTOX, VIRGINIA, THURSDAY JUNE 2, 1960 Subscription Rate: $2 per year

New Telephones Ready By Aug. 7

Things are moving along satisfactorily now on the telephone expansion program, according to W. S. Gills, manager, and the date of August 7, 1960, has been selected as the day for cutting all the new telephones in service and for changing all the existing telephones to their new numbers.

Mr. Gills stated that he is frequently asked when the new numbers will be assigned, by folks who are holding up printing orders for telephone numbers. This will be done within the next 4 to 6 weeks, and when they are ready the company will announce the fact in the Times-Virginian so that anyone needing their new number may call in and get it.

The Appomattox Central Office building has recently been enlarged to about twice its original size and technicians arrived last Wednesday (May 18) to begin installing the new equipment. This work will require about 2 months to complete.

The equipment for the Pamplin office is scheduled for shipment in June, so its installation will be a close race with the August 7 deadline.

Since all of the pole and wire lines have already been completed, on this particular project, and the company had some unused equipment in their Pamplin dial office, they have connected up a few telephones in each of the principal areas they will serve. This has been done as a cooperative effort on the part of the Telephone Company and the people who have the telephones, in order to get some telephone service into the various areas as soon as possible for the convenience of the people and for emergency use.

No changes are being made for these phones, except for long distance calls, and the folks who have them welcome their neighbors to come in and use them whenever they wish to make a call.

These telephones are located as follows:

Darlington Heights Area	
Harvey Bros. Service Sta.	CI8-4187
Harvey, Wm. (Billy)	CI8-4182
Metcalf, T. M. Store	CI8-4162
Watson, W. H. Co. Store	CI8-4163
Watson, Mrs. Margaret H.	CI8-4168
Hixburg Area	
Hix, John W.	CI8-2197
Saul, Capt. Thos. N.	CI8-2173
Taylor, J. R. Grocery	CI8-2192
Wooldridge, E. D.	CI8-2164
Madisonville Area	
Pugh, W. S. & Son Store	CI8-2132
Pugh, James J.	CI8-2137
Red House Area	
Chambers, Harold Store	CI8-4115
Jones, Frank K. Store	CI8-4107
Residence	CI8-4102
Petty, L. P. Grocery	CI8-4113
Residence	CI8-4118
Reynolds, P. G. Market	CI8-4119
Residence	CI8-4114
Trent, W. A. (Buddy)	CI8-4110

Father Darkleaf

by c. h. r.

[...] occasion of the Dedication of the Rebuilt McLean House, [...] drew over 20,000 people to [...] — the largest crowd [...] 140,000 who were here [...] 1865 — I was one of the [...] get the autographs of Robert E. Lee IV and Maj. Gen. (ret.) U. S. Grant III. However, that [...] a rush for autographs. I [...] just wondering how many of [...] still have those autographs — of Lee and Grant at Appomattox at the Dedication!

[...] had my first breakfast [...] morning featuring a 1960 [...] Mother Brightleaf came [...] one from someplace. Now, [...] just sitting around waiting [...] the watermelons!

[...] C. Maxwell, of Pamplin is said as just about "tops" in producing honey. He fetched us two [...] this week, 2½ pounds each. [...] label said: "Virginia's Finest" [...] are in complete agreement. [...] never cease to admire the skill [...] Mr. Maxwell when it comes to [...] top quality honey, and [...] are not the only one thinking [...] has tremendous demand [...] his product.

Old saying: Come up with a superior product, and the world will [...] a path to your door.

[...] time to time someone asks [...] Appomattox got its name, [...] the story behind it.

Captain John Smith was one of [...] fabulous characters in all [...] history. He was a pioneer, an explorer, but also, he was a discerning maker of maps. His earliest map [...] Virginia has amazing detail. He [...] ability to row up a river, [...] the entire countryside, in [...] accuracy. This ability [...] aided by his knack in asking [...] proper questions of the natives. [...] his first map of Virginia [...] for The Virgin Queen, [...] shows in proper generic [...] the Algonguin Tribe of [...] the Appomatuck."

[...] from that, we must pass on [...] historical facts and study the [...] basic Indian groups inhabitating and possessing Virginia at the [...] the white man arrived. There [...] various Algonguin tribes [...] the three Iroquoian Tribes, [...] the Siouan.

The truth is that very few [...] were in the area now called Appomattox County, at the time of [...] settlement in 1607. It was en[...] too far west for the Algonquins, and just "out of bounds" for [...] Sioux and Iroquois. They did, [...] overlap, in their hunting [...] grounds, and white arrowpoints have [...] found here. But the big business of the Indians was centered [...] elsewhere, along the larger rivers. [...] was a large settlement on [...] area of the present Buggs Island Lake.

But, to get back to the name: Appomattock.

Capt. John Smith never arrived [...] what is now Appomattox County. [...] never saw the "headwater" of [...] stream known as The Appomattox River. What really happened [...] that there was a small tribe, [...] probably less than 300 Indians living around the area where the present Appomattox River empties [...] the James, at "City Point." Appomattoc was the general tribe, similar to Arrohattoc and other tri[...] names. The individual tribe was [...] "Appomattucks." The chief village of this tribe was the seat of [...] Coquonasum, and until 1623 [...] was located on Swift Creek, a [...] small tributary of the present Appomattox River, about a mile above [...] mouth. "Apamatuks" or "Mat[...]" was the chief village of [...] Oppusoquionuske. She was [...] sister of King Coquonasum. The [...] was destroyed by Sir Thomas [...] in 1611. But the tribe had a [...] vitality, and in 1623, the Appomattocks Indian Towne" was [...] back in business and Capt. Nathaniel West set forth to destroy it. The "towne" was on the present [...] and was so until 1691. [...] population was estimated at [...] 50 Indians.

The river was named for this [...] in 1845 when the present [...] of Appomattox was established, it took the name of the river.

[...] minister to maintain order in Congo.

1960 GRADUATE

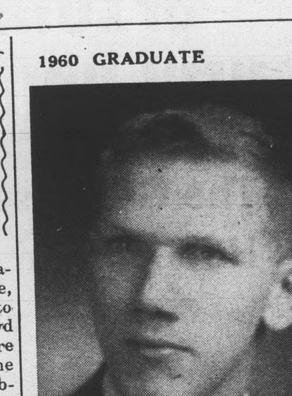

. . . Samuel Stranghan Shouse, Jr.

Samuel Stranghan Shouse, Jr. is among those who graduate today at Henry Clay High School, Lexington, Ky. He is the son of Dr. and Mrs. S. S. Shouse, of Appomattox. He is in the Naval Reserve, and upon graduation will go to Great Lakes for concentrated training.

VERA P.-T. A.

The final P.-T. A. meeting of the Vera Elementary School, for the current school session will be held Tuesday evening, June 7, at 7:30 o'clock.

The seventh grade pupils, under the direction of the principal, Mr. W. C. Butler, will present their graduation exercises.

Delta puts Convair jetliner into service.

Covington Wins Again

For the second year in a row, Henry E. Covington, 18, son of Mr. and Mrs. Henry J. Covington, RFD, Pamplin, has been named as Southside Virginia's most outstanding Future Farmer in Dairy Farming. As area winner, Henry will receive a check for $20 and a certificate from the Future Farmers of America Foundation.

A senior in the Appomattox High School, Henry is conducting a well-rounded student farming program which includes nine interprises. In partnership with his father, he has a substantial investment in dairy animals, buildings and equipment.

Henry has also had an outstanding record in farm mechanics.

Some of the equipment on the home farm was constructed by him in the local agricultural shop. His work in dairy farming will be considered along with that of other dairy area winners for the state award. Announcement of the state winner will be made during the Annual F. F. A. Convention, at Blacksburg, June 20-23.

Abbitt Spoke In Suffolk

Suffolk, Va.- Representative Watkins M. Abbitt (D.-Va.) said here Monday that the spirit of paternalism will eventually destroy democracy in America unless conservative minded people rally their forces.

Speaking at a Memorial Day ceremony, the Fourth District Congressman asserted that "we are raising up a generation of 'gimme' people being taught to hold out their hands to a paternalistic welfare government in Washington in the hopes of getting something for nothing."

The belief held by many that the solution to most of their problems lies with the Federal government is a false concept, Abbitt declared. "It is our duty as loyal, patriotic American citizens to disabuse their minds of such concepts of welfare-statism..... The Federal government can give us nothing that it has not first extracted from the people."

Striking at various Federal aid "handouts", the Congressman described as a fallacy the idea that such aid can come without controls. "There is no such thing as Federal aid without Federal control. Control follows aid as night follows day," he declared.

Information chief says pilot followed instructions.

Program For High School Baccalaureate - Commencement

The Baccalaureate Sermon for the graduating class of 1960 at Appomattox High School, will be delivered on June 5, at 8:00 P. M., in Liberty Baptist Church.

The Commencement Exercises will be held on June 9, at 8:00 P. M. in the high school auditorium.

Following are programs for these events:

Baccalaureate Sermon
Organ Prelude - Medley of Compositions
Processional - Large (Xerxes) Handel
Invocation- Dr. Twyman Williams
Hymn - 'God of Our Fathers" No. 224
Scripture - Exodus 13: 14-19 Rev. Randolph Hite
Prayer - Rev. Richard Bergdoll
Solo - "The Lord's Prayer". Mr. Bruce Knapp
Sermon - "Invisible Baggage" Rev. James T. Cravens
Hymn - "Arise, O Youth of God" No. 91
Benediction - Rev. James T. Cravens
Recessional - Largo (Xerxes) Handel.

Commencement
Processional - March from "Athalia"
Invocation - Rev. Randolph Hite
Greetings - Myron Richardson
"Rowing, Not Drifting" - Hazel Hammock
"Finish What You Attempt" - Jo Ann Beamer
"We Finish To Begin" - Anne Martin
"Onward Bound" - Charles Gills
Song: "Kipling's Recessional" De Koven
American Legion Auxiliary Award - Mrs. Chas. T. Moses, Jr.
Awarding of Diplomas and Medals - Mr. O. G. Rush, Principal.
Alma Mater - The Senior Class
Recessional - "Pomp and Circumstance".

Chest X-Ray Clinics Here

Community leaders have pledged united support to a campaign to offer free chest x-rays to the entire adult population of Appomattox County in an effort to find unknown cases of tuberculosis.

Dr. Francis J. Clements, County Health Director, urged the active cooperation of every organized group in the community. "Tuberculosis is still an urgent public health problem," Dr. Clements said, "even though drugs and modern treatment are saving many lives." In 1958, there were 1,800 new cases of tuberculosis reported in Virginia, including 31 from Appomattox County.

"Anyone who dies of tuberculosis today, dies of a curable, needless disease. Tuberculosis can be treated and cured, but, first, the cases must be found. A chest x-ray is the simplest, surest way to find tuberculosis in its early stages when it can be cured more quickly and easily."

Dr. Clements pointed out that even in the early stages when symptoms are not as evident, tuberculosis can ruin the health of the victim and be spread to others.

"Through this mass survey," he said, "we hope to find and treat every unknown case of tuberculosis in Appomattox County. Only then can the entire community be safe."

The Home Demonstration Clubs of the county are conducting house-to-house canvasses to determine the number of persons eligible for x-ray, and to increase interest in the survey. Their splendid cooperation and energetic activities are greatly appreciated by those in charge of the survey, and will go far to making it the largest one yet.

The proposed case-finding survey is sponsored by the State Department of Health, the Appomattox County Health Department, and the Southside Tuberculosis Association in Farmville.

PLAY STARTS IN CONNIE MACK LEAGUE

Appomattox won its first game of the year in their debut as a member of the Connie Mack League by a score of 11 to 10 against Brookneal here last night.

The Appomattox baseball team opened the Connie Mack season here on June 1st. when they played Brookneal. This years team is composed of boys 16, 17 and 18 years are: L. N. Garrette, Russel Millner, Tommy Drinkard, G. H. Jamerson, Donald Baldwin, Freddie Carter, Dicky Guill, James whitehead, Bill Allen Burke, Barry Beale, Willard Johnson, Barry Keesee, Larry Cowart, Sam Phillips and Bookie Roberts.

Technical factors influence grain future prices.

Prices of cotton move in narrow range.

Seventh Grade Graduation

Graduation exercises for the seventh grade at Appomattox Elementary School will be held on Tuesday June 7, at 8 P. M.

Grant Rush, principal of Appomattox High School, will address the group of 65 boys and girls completing the seventh grade.

The graduates are:

Kenneth Baldwin, Bobby Bollinger, Neil Conner, James Cravens, Kenneth Ferguson, Haven Fields, James Gurney, Grey Hesson, Richard Jones, Ray Lewis, Joe Mayberry, Clem O'Brien, Eugene Phelps, Claude Richardson, Wilfred Rogers, George Scruggs, Eugene Shirey, Lynd Staten, Freddy Thomas, Eugene Williams, Ashby Wright, and Rebekah Barger, Nancy Boney, Susan Burke, Kathy Caldwell,Gayle Clements, Jean Cole, Carolyn Cordell, Dale Doss, Joan Ferguson, Patricia Ferguson, Bonnie Gilbert, Carolyn Goad, Melanie Greene, Donna Guill, Carolyn Hall, Mary Grey Holland, Linda Jarrells, Margie Johnson, Mary Elizabeth King, Linda Love, Mary Catherine Mann, Nancy Mayberry, Patsy Mayberry, Lois Mays, Alice Moore, Susan O'Brien, Mamie Painter, Patricia Pankey, and Rachel Powell, Anita Richardson, Cynthia Richardson, Marie Scott, Judy Smith, Katurah Smith, Vicki Smith, Mary Yancey Spencer, Joyce Stanley, Faye Steele, Debrelle Thomas, Lina Trent, Kirkie Watson, Jeannette Williams, Brenda Williamson and Lois Woods.

On Graduation Program

. . . Debbie Thomas

Debbie Thomas, daughter of Mr. and Mrs. Harvey A. Thomas, has been chosen as one of the honor students of the Appomattox Elementary School. Debbie will deliver the salutatory address on June 7th, at commencement exercises, in the school auditorium at 8:00 P. M.

States asked how U. S. should aid aging.

Satellite's signals picked up by many stations.

Play safe — drive carefully.

Local Marine in Hawaii

. . . Cpl. Minnie E. Harris

Camp Smith, Hawaii (FHTNC) Woman Marine Acting Cpl. Minnie E. Harris, daughter of Mr. and Mrs. T. Douglas Harris, of Route 1, Appomattox, Va., is serving as post locator at Headquarters Fleet Marine Force, H. M. Smith, Hawii.

Before enlisting, she graduated from Appomattox High School.

U. D. C. CHAPTER TO HAVE PICNIC

The Appomattox Chapter of the United Daughters of the Confederacy will have a picnic at the home of Mrs. Richard Janatka on Friday evening, June 17, at 6 o'clock.

Working On Golf Course

Work is now in progress in preparing the lay-out for the newly formed Appomattox Country Club. The nine-hole golf course is being prepared, and it is hoped that the course will be ready for play by the end of the month. A carload of quality sand, from Oceana, Va., is expected this week, so that the "greens" may be readied.

Meanwhile, a membership committtee is canvassing the prospects for membership fees. Percy George is chairman of this committee. He is assisted by Mrs. Rebecca Hudson, Mrs. Calvin Robinson, Mrs. Margaret Janatka, Richard Robinson, Jr., and Morton Ferguson.

Herman Guill will be "caretaker" for the club, and maintain the fairways and greens.

Officers of the new club are: C. T. Moses Jr., president; S. R. Lawson, vice-president, and W. H. Conner, secretary and treasurer.

Chapter Is Area Winner

The Robert E. Lee F. F. A. Chapter of the Appomattox High School has been scored as the outstanding local chapter in Southside Virginia during the current school year. In determining the area winner, a scoring committee considered the accomplishments of 34 local chapters in the 15-county area.

The principal points evaluated by the scoring committee were student farming programs, cooperation, community service, leadership, earnings and savings, and scholarship.

The Robert E. Lee unit has 103 active members. Myron Richardson is chapter president. The chapter advisers are H. B. Pack, Jr., W. Lewis Motley, and R. N. Ashworth.

The work of the chapter will be considered along with that of other area winners for the State F. F. A. Foundation award.

Announcement of the state winner will be made during the Annual Convention of the Virginia Association, Future Farmers of America, June 20-23.

Liberty Chapel Club

The Liberty Chapel Home Demonstration Club will hold its June meeting at the Vera School on Monday, June 20, at 7:30 o'clock. Mr. G. F. Abbitt, Jr., will be present and discuss wills, deeds and other legal papers. The public is invited.

Future Homemakers Meeting

The May meeting of the Future Homemakers of America was held Thursday, May 26, in the Appomattox H. S. auditorium. The president, Faye Thornhill, called the meeting to order.

An installation service was held for the 1960-61 officers. They are as follows:
President, Pat Thomas
Vice-pres., Joyce Tolley
Secretary, Jean Brown
Treasurer, Verna Wooten
Reporter, Diane McCormick
Historian, Joyce Moon.

We then had a short business meeting. A motion was made and carried that we send our incoming president, Pat Thomas, and secretary, Jean Brown, to the state convention in Roanoke on June 28- July 1. It was decided to hold our F. H. A. and F. F. A. picnic at Holliday Lake June 4.

Open House

Open House at the New Methodist Parsonage in Oakville, this Sunday.

From 2 to 5 P. M., this Sunday, Open House will be observed at the New Methodist Parsonage in Oakville. Members of the Charge and friends everywhere are invited to come and inspect the new Parsonage during these hours. Refreshments will be provided by the Woman's Societies of the four churches, under the direction of Mrs. Clarke Moore, chief hostess.

It is hoped many of our friends will join us there at that time.

Renew your subscription.